Exercise #3
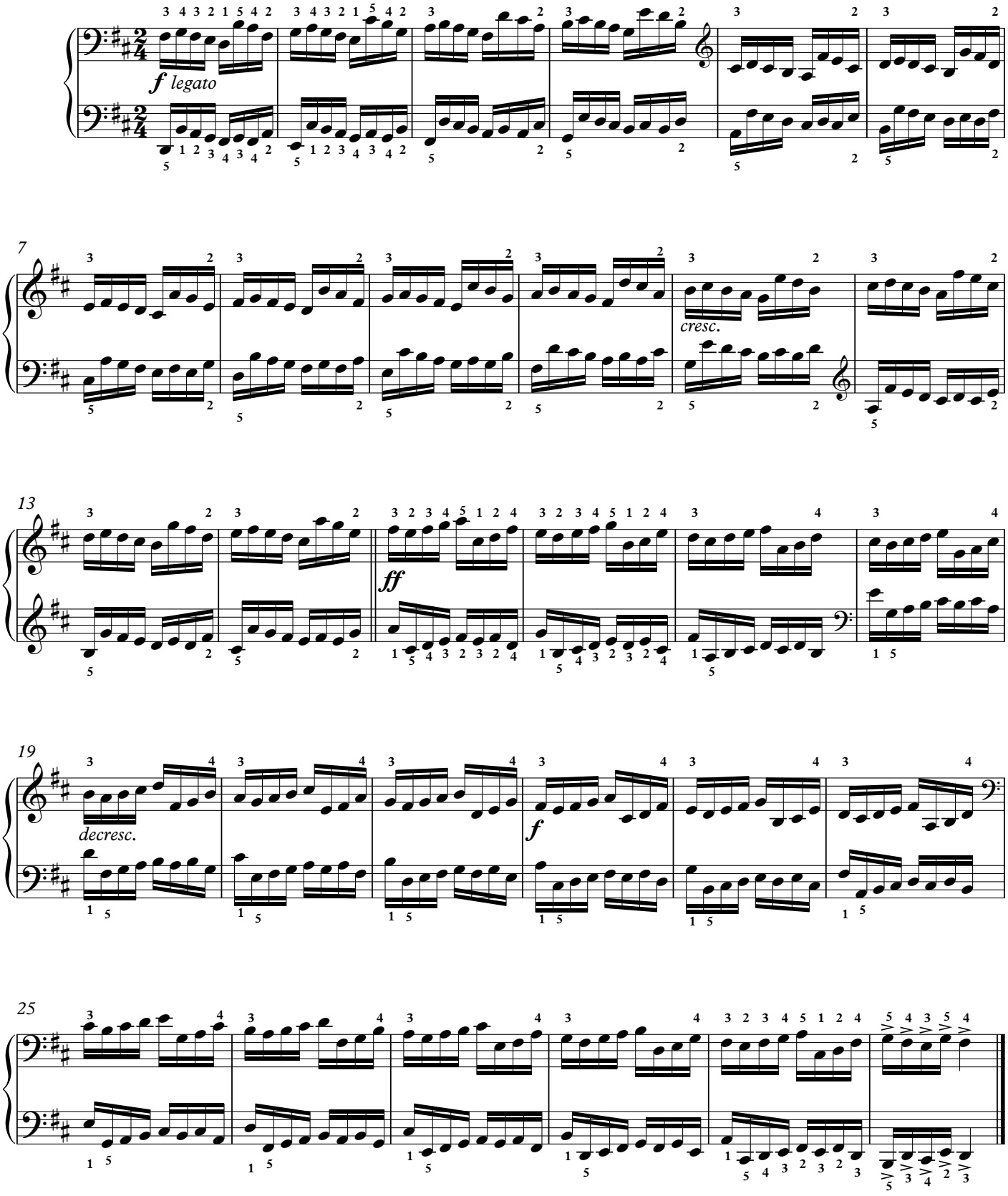
Jim Stopher