Exercise #4
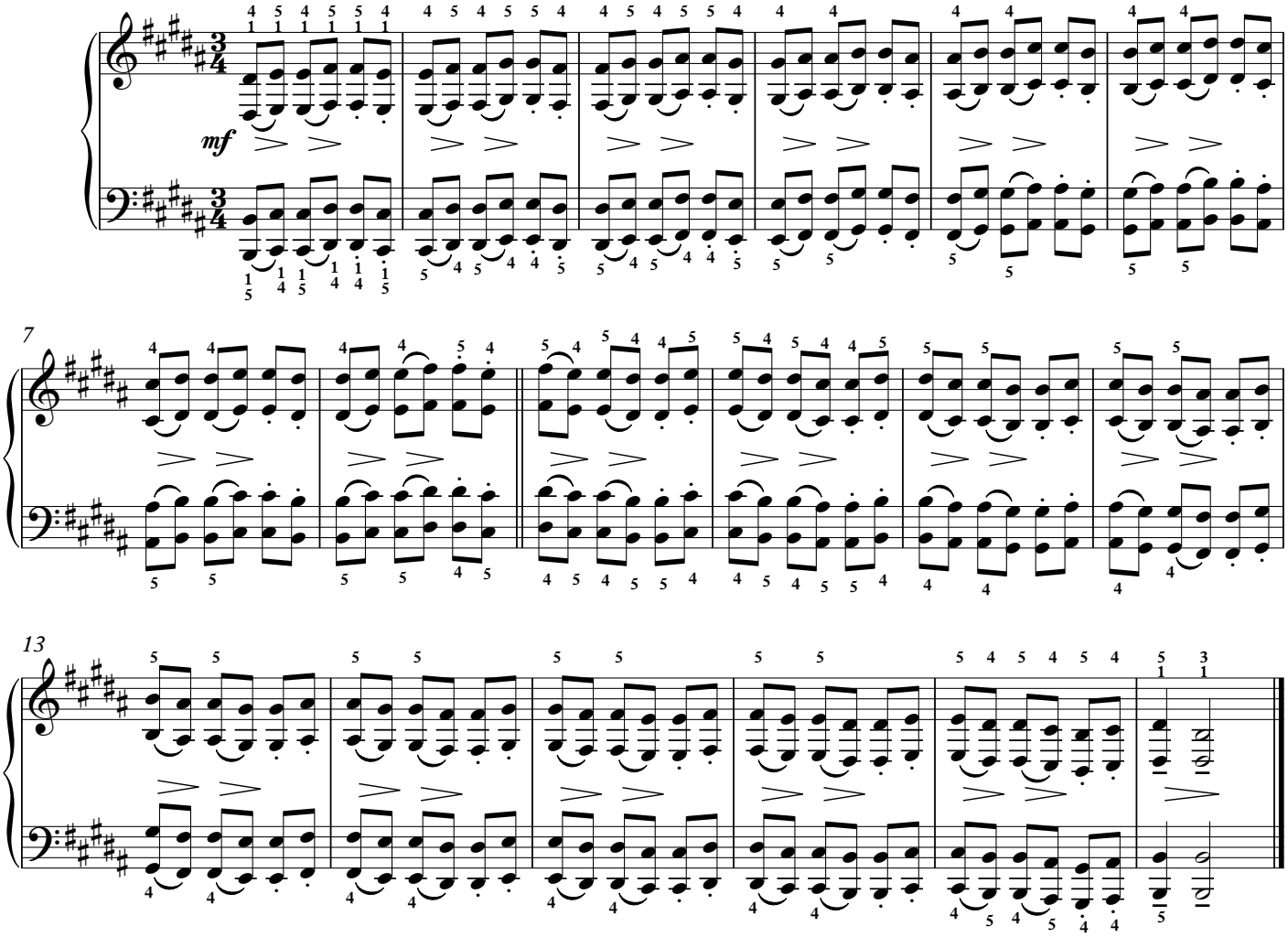
Jim Stopher